

Notes:

1. DG Disconnect within 25' of Main Disconnect. DG meter and Disconnect may be on same rack as main Disconnect.
2. Weatherproof fittings required.
3. Inspection required by local Jurisdiction if applicable.
4. DG Disconnect clearly labeled and identified.
5. Bluebonnet to provide the CTs.
6. Meter assembly must remain unenclosed on exterior of structure.
7. DG Meter Rack (If Applicable) shall be a minimum of 6' away from Bluebonnet's pole and/or equipment.

FOR THE MEMBER'S SAFETY, WIRING INSTALLATION AND MATERIAL SHALL CONFORM TO THE REQUIREMENTS OF THE NEC, TDLR AND NESC.

Refer to and Use MS-204A1 for main disconnect details.

* WIRING INSTALLATIONS MUST MEET LOCAL GUIDELINES, IF APPLICABLE, SET FORTH BY CITY, COUNTY, OR OTHER GOVERNING ENTITY IN THE EVENT THESE REQUIREMENTS ARE MORE STRINGENT THAN BLUEBONNET SPECIFICATIONS. *

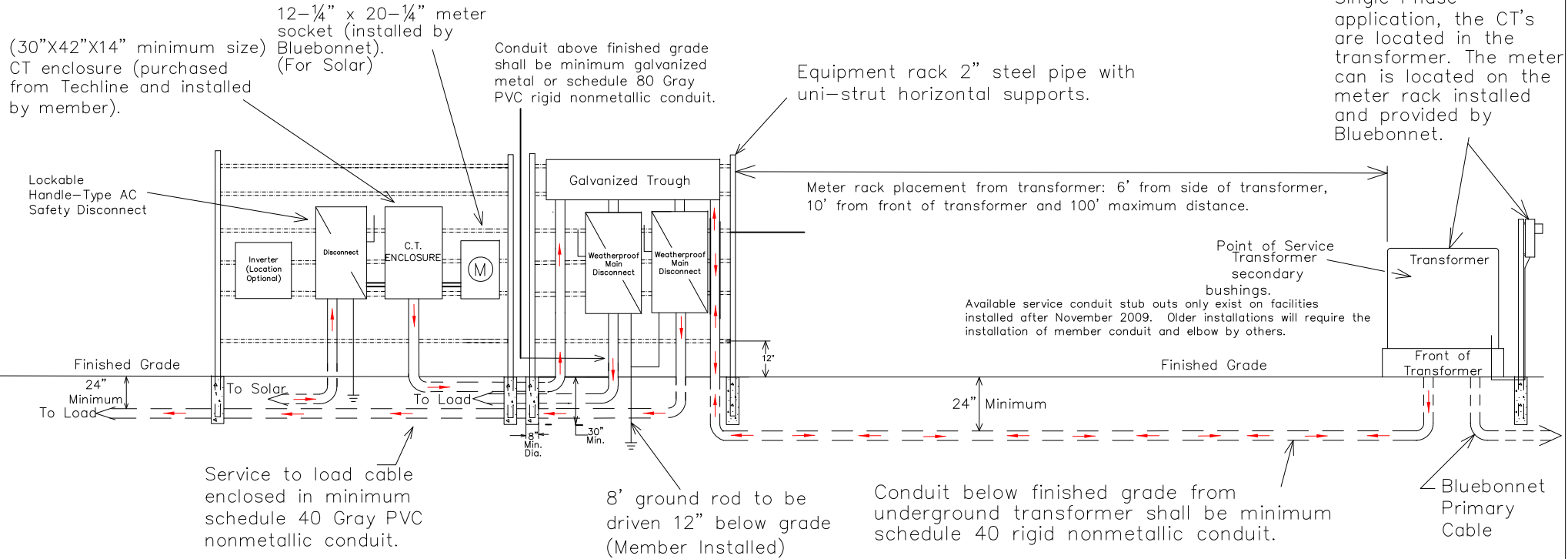

Latest update can be found at www.bluebonnetelectric.coop



50kW OR >= RENEWABLE 1Ø >200 AMPS UNDERGROUND SERVICE WITH CT METERING ON DISCONNECT RACK OR BUILDING	
DATE	REVISIONS
-	-
-	-

Drawn By : SF	Checked By : DER COMMITTEE	Approved By : SC
Scale : NONE	Date : 12-15-2021	MS-554-1